



DOCUMENTS+



New generation of tools designed for work with transport documents

The forms for the particular railways national and international (consignment notes and wagon lists CIM/CUV, CIM/SMGS, SMGS, CMR etc.).

NEW IDEA

The modern and efficient application is user-friendly; text editing is done "in the same way as in Word" In the application it is possible to open several documents at the same time and to fill in, compare and transmit data from one document to another without any limitations

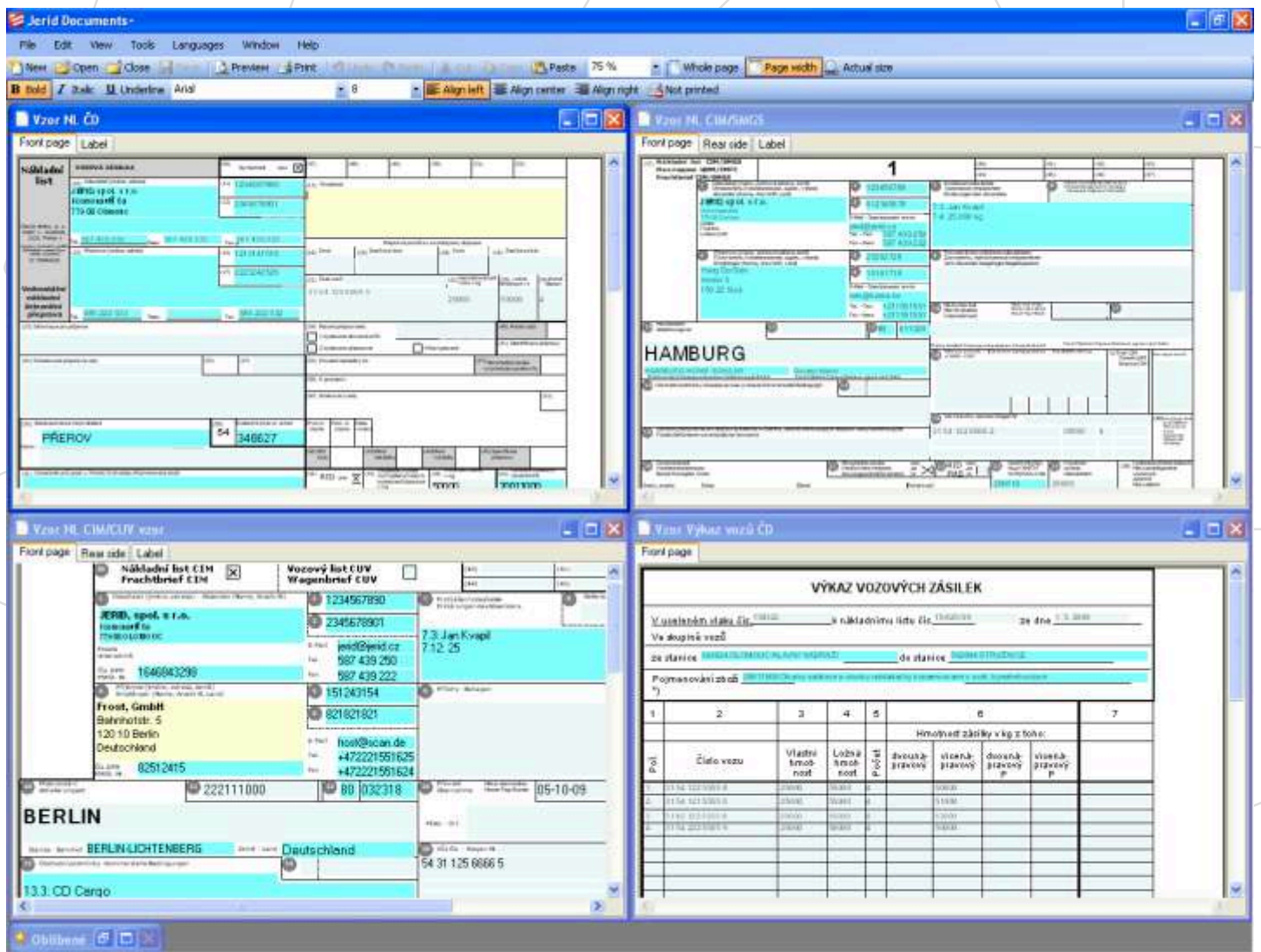

NEW POSSIBILITIES

Any text in any editable item can be highlighted, formatted (font and size), or transmitted and copied in the usual way using clipboard.

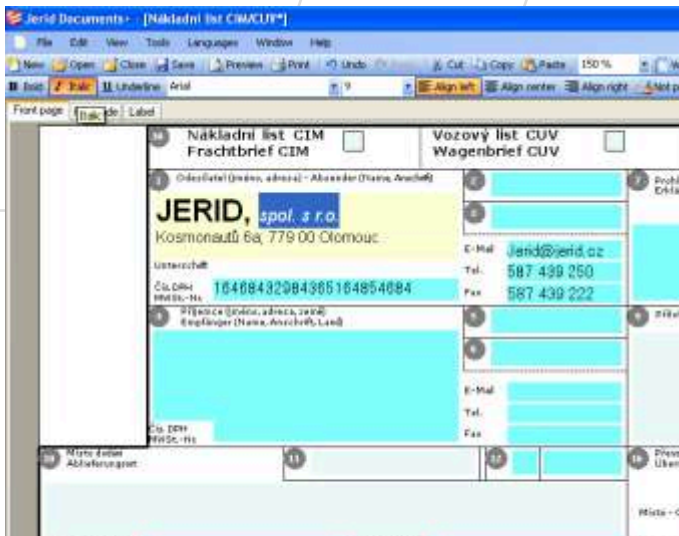

It is possible to select any scale of a document or to use one of the default scales "Whole page", "Page width", "Actual size".



NEW CATALOGUES

An improved catalogue of consigners and consignees
 "Select from history" – each editable item has a history where it is possible to find any data that were entered into this item

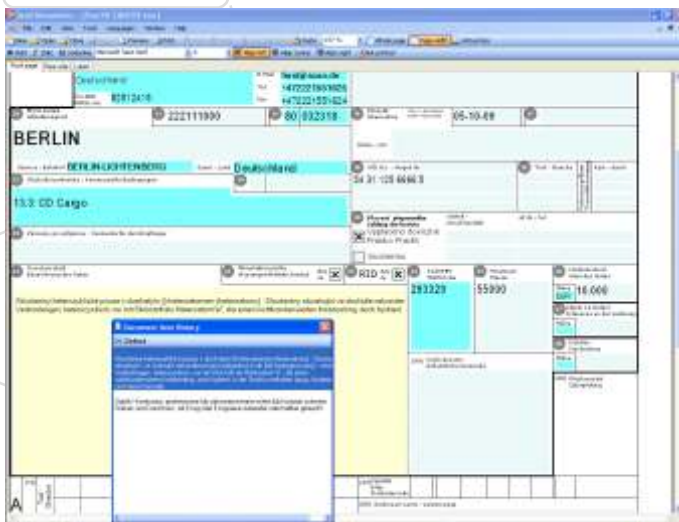

NEW LANGUAGES

In the program it is possible to fill in the data in any language supported by Windows that is in all European languages, and in Russian, Chinese, Korean, etc.

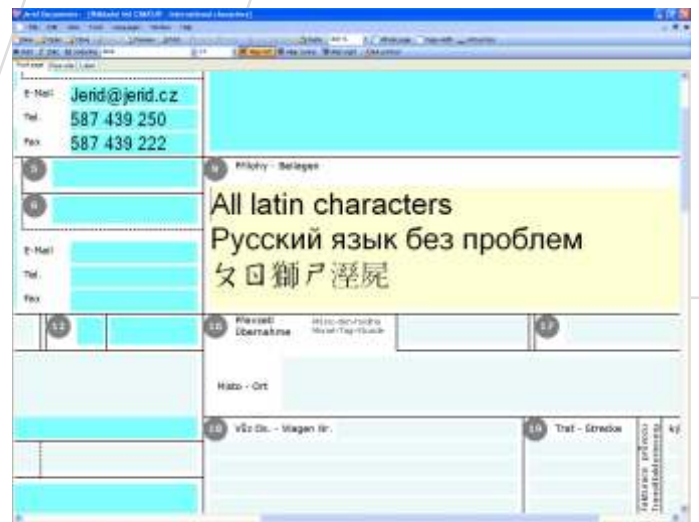

AND ALL "OLD" FUNCTIONS ARE HERE

Print
 – with form
 – into form
 Archive
 Export in formats XLS, RTF, PDF, JPG, BMP, and others

It is possible to select data from catalogues

- NHM and GNG goods
- dangerous goods RID and Appendix 2 SMGS
- European stations in DIUM
- SNS stations in TR4